

Patient report

Bio-Rad DATE: 12/19/2019
D-10 TIME: 02:38 PM
S/N: #DC2K755917 Software version: 4.30-2
Sample ID: 10516593
Injection date 12/19/2019 02:34 PM
Injection #: 15 Method: HbA1c
Rack #: --- Rack position: 4

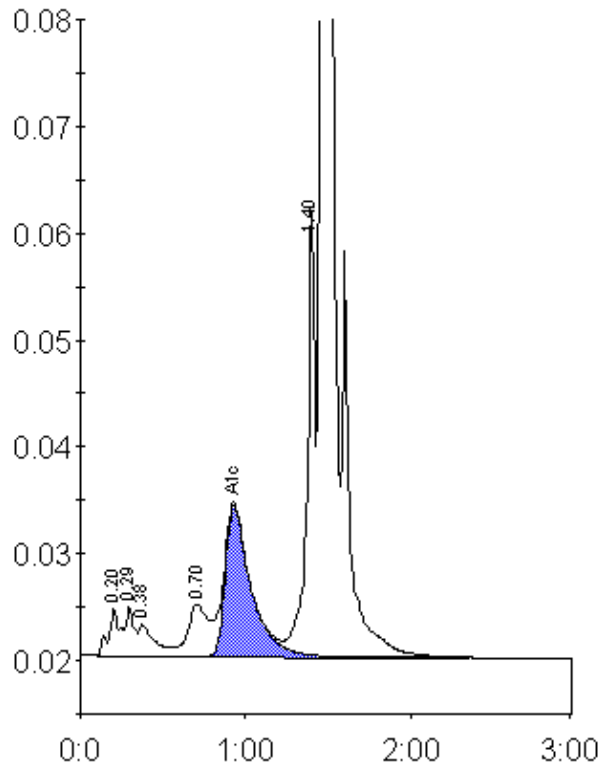

Peak table - ID: 10516593

Peak	R.time	Height	Area	Area %
A1a	0.20	4398	16841	0.8
A1b	0.29	4680	20857	1.0
Unknown	0.38	2937	20557	1.0
LA1c/CHb-1	0.70	4897	41691	2.0
A1c	0.93	14157	153926	9.8
P3	1.40	41813	136627	6.5
A0	1.46	551578	1724372	81.5
Total Area:		2114871		

Concentration:	%
A1c	9.8